



Dear Parents, Carers & Families,

This week I am delighted to share that we have two new members of the PTFA but we still need more volunteers! We want to harness the power of our community by bringing parents, teachers and friends together to enrich our children's lives. **Could that be you?**



Our PTFA have run some amazing events already since last year; from a fantastic Summer Fair, Christmas Fair and our second Easter event coming soon! All of this is in aid of supporting our school.

Welcome

We are delighted to welcome two new members to our PTFA!

I am delighted to advise that the PTFA have generously agreed to fund our new "Golden Tree" which will take pride of place in our school hall - this is currently being made by volunteers from Men in Sheds - Age UK. We cannot wait to share this with you! Each week, in our Celebration Assembly, children with Headteacher Awards will place their name on the Golden Tree!



Mrs Buhl - Parent



Mrs Attard - TA

Finally, World Book Day was a huge success this week - Thank you to everyone that took part!

Get in touch if you would like to join the team!

Have a wonderful weekend.

Miss Ingrams and the Lime Wood Primary team.

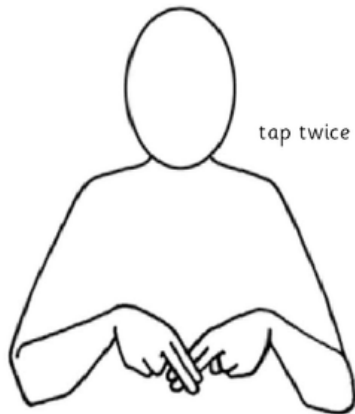

tap twice

Father/Dad

SIGN OF THE WEEK

WE LOVE LEARNING WORLD BOOK DAY



What a fantastic day!

Snow White & Sneezy visited Reception whilst the Big Bad Wolf and one of the Three Little Pigs visited Year 1! Mummy Bear found Goldilocks and took her to visit the children too!



Thank you to everyone that participated - we have seen some fantastic characters which have been used to have some great conversations about books!

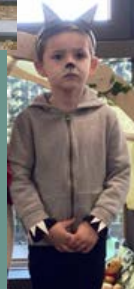

TEAMWORK

RESPECT

KINDNESS

PRIDE

CURIOSITY



Lime Wood Primary PTFA

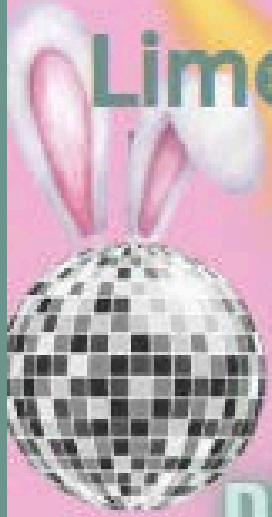

EASTER DISCO

2ND APRIL 2025

RECEPTION 4.15-5.15PM

YEAR 1 5.30-6.30PM

£5 per child

(includes entry, drink, easter egg, glowstick!)

Tickets now on sale, scan QR code below and select option friends and family.

Please reference child's name and either YR or Y1

Sorry no siblings.

Any parent/carers who are willing to help, please email ptfalwp@gmail.com

Easter Eggs kindly donated by



Inclusion Matters
We recognise that the environment could be overwhelming - for children who require a break out space, Tiny Seed classroom will be available.



VALUES IN ACTION



We enjoyed the way all of the children showed Kindness towards each other in their World Book Day outfits - celebrating each other!



STAR OF THE WEEK

Feliz, Noel, Theo, Anaiah, Tatia, Aarav Aleena, Ethan Je.

GOLDEN TREE

Victoria, Xavier B, Jacob M, Sienna, Emmanda, Harley Cairo, Marvelous.



ATTENDANCE

W/c 10.2 .25

We strive for 96%+ attendance for all our children

Hundred Acre Wood
93%
Neverwood Forest
93%

Faraway Tree
99%
Baobab Tree
96%

Whole school, Year to date: 95%



Please speak to us if we can help with any attendance matters. We are here to help.

KEY DATES



Next week is British Science Week!
Have you submitted your competition entries?

11th March - 9am, Bexley Moorings Parent Information Session

12th March - Parent Paediatric Course 9-11am

13th March - PTFA Meeting 3.30pm

SAFEGUARDING - OUR RELATIONSHIP

As a school we **DO NOT TOLERATE behaviour** that falls below our expectation as set out in our Relationship Document which can be found on our school website.

This document was referenced in our Welcome meetings to ensure that everyone is aware of our expectations and it is imperative that it is adhered to.

If you have a matter to discuss, please arrange a meeting with your child's class teacher, or, contact the school office to speak to the Headteacher. Any behaviour that is not in line with this may result in a warning or a ban from school premises.



TEAMWORK

RESPECT

KINDNESS

PRIDE

CURIOSITY

COMMUNITY

Born Ready, School Ready, Bexley Ready Guide

It will not be long until families find out which school their little one has been allocated. In preparation for this, families can support their children for the transition into Reception and find out how they can get their children ready for school! Take a look!

Born Ready, School Ready, Bexley Ready!

Calling all parents and carers! For those of you with children who are just about to start nursery, playgroup, childminder or school, please take a few minutes to think about all the things your child can already do. Walk, talk, sing some songs, make choices, use the toilet, cut using cutlery, recognise their belongings! Who taught them all these skills? It was you!

As a parent/ carer you have helped your children learn so much already. As they start the next part of their learning journey, your support shouldn't stop. The continued experiences and activities parents do at home with their child are crucial to their success at school and in later life.

Do you know that school readiness starts from conception? From conception and throughout childhood, it is a crucial time for brain development and children's brains are like sponges. Healthy brain development means that children learn and develop well, helping them to be ready for school and beyond.



Join us for coffee and to learn about our free courses during summer term.

BEXLEY MOORINGS PROJECT

Free to parents and carers in Bexley

Topics include: Play, feelings, listening, discipline strategies and managing stress and anger.

Courses delivered for parents, by parents.

For more information email: karen@bexleymooring.co.uk

COFFEE AFTERNOON
MONDAY
31ST MARCH
AT LIMWOOD SCHOOL
1PM

EMPOWERING PARENTS
EMPOWERING COMMUNITIES



Bexley Voice Support • Inform • Signpost • Empower

SEND HEALTH FOCUS DAY
‘Supporting your child with sensory differences’ for parents with children age 3-16 years

SEND Marketplace: 10am-2pm
Meet education and health professionals

Session 1
10am-11am (Registration from 9:30am)
Introduction to sensory processing and integration

Session 2
11:15am-12:15noon
What does this look like in a school/classroom environment? How we help schools to support children and young people

Refreshments: 12:15pm-1pm

Session 3
1pm-2:30pm
Interactive workshops on sensory strategies

www.bexleyvoice.org.uk

Thursday 20th March 25

The Danson Youth Centre
Brampton Road
Bexleyheath
DA7 4EZ

9:30am-2:30pm

This health focus day will be delivered by Educational Psychologists from Bexley and Occupational Therapists from Oxleas, in partnership with Bexley Voice

- Come to all or part of the day
- Advance booking necessary for all sessions
- Marketplace running throughout the day - just drop in

To request your place at this event, please use the links: <https://bit.ly/3Q6Q0cw>

Age UK - Men in Sheds are working on an exciting project for us!
Watch this space!
Sponsored by the PTFA



Parents are welcome to attend this session at Peareswood Primary School

Duggie Dug Dug's Crazy Science Show

Erith Deanery Youth Trust Association Presents...

Duggie Dug Dug
Saturday 15th March
2:30-4pm

St Paul's Church
Mill Road
DA8 1HN
Parking nearby

An event for children and families
All children must be accompanied by an adult
Entry Free
(But donations appreciated)

Songs • Puppets • Crazy Science • Thrills! • Fun for all the family

Back by popular demand

SOCIAL MEDIA PARENT WORKSHOP

TUESDAY 18TH MARCH
9AM AT PEARESWOOD

Are you concerned about the impact social media can have on your children? Do you know how to keep your children safe online?

Come join our coffee morning / workshop. Learn about social media and get some tips.

Delivered by Pamela from The Charlie Waller Trust

CAN YOU HELP US?

We need your help! Lime Wood is organising some exciting DIY projects to improve our school environment, and we would love for you to get involved. Whether you're handy with tools, enjoy painting, or just love to lend a helping hand, your skills and time would make a huge difference!

Tasks you could help us with:

e.g. Painting, building garden beds, making mud kitchen using pallets & gardening!

No prior experience is needed - just enthusiasm and a willingness to help!



Contact

LWPoffice@Watschools.org.uk

and let us know if you can

by 28th March 2025 !



TEAMWORK

RESPECT

KINDNESS

PRIDE

CURIOSITY

WE NEED
your
SUPPORT!

PTFA



If you would like to host a stall at one of these events, contact the PTFA directly! ptfalwp@gmail.com

Volunteers needed

The PTFA need more volunteers to help them with future events and supporting the work of the school so that events are able to go ahead.

Can you spare some time and help your community?

Let the PTFA know by emailing them: ptfalwp@gmail.com

Save the date



Don't miss out...Keep up to date with all our latest news!



Lime Wood Primary School



@LimeWoodWAT



lime_wood_primary



Lime Wood Primary School



Follow us



TEAMWORK



CURIOSITY



RESPECT



PRIDE



KINDNESS