



Dear Parents, Carers & Families,



TEAMWORK



CURIOSITY



RESPECT



PRIDE



KINDNESS

It is astonishing to think that a whole term has passed already since the beginning of the academic year! It has been great to see how our curriculum has been developed to share experiences across Reception and Year 1 and ensure that our children have chances to revisit prior learning. Our learning in Understanding the World (Reception) and Science (Year 1) has focused on all things Nature, Plants and Seasonal Changes and we have seen some magnificent learning outcomes from the children - great examples of our PRIDE value.

Take a look at page 2 of our newsletter to find out about our 'Ready Steady Read' reading sponsorship opportunity to raise funds for books for our school culminating in a Book Fair - come along and grab some books, great ideas for Christmas presents - next term.

Thank you to our entire school community for your fantastic support.

Enjoy the break and see you all on 4th November!

Miss Ingrams and the Lime Wood Primary team.



Sign of the Week



Have a practice of these signs over half term!

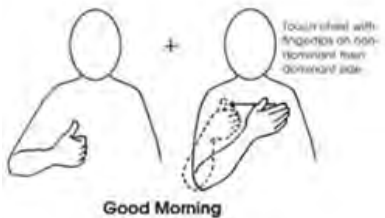

Hand flat slide down then thumbs up



+ Two fingers together for walking
Add it all together smart walking



Ready Steady Read & Book Fair



Sponsorship form

READY STEADY READ

Pupil name: _____

Name: _____ Class: _____

Sponsorship (per minute or total donation)	Amount collected

Last year our children raised a magnificent **£645.50** which enabled us to buy books for our school – to go in our library and in book corners. We would love to raise even more this year. Join in and take part! Sponsorship forms can be found in your child’s book bag.

Sponsorship money should be sent in to school no later than **11th November 2024**.



Along with a sponsored read we will be holding a Book Fair with Usborne Books after school on **15th November 2024**. Come and visit us in the Main Hall!

Usborne Books also give us 60% of funds from the amount collected from your purchases so we have even more to spend on books for our school. Come along and grab some Christmas presents for your child/ren and family.

Your child could start their sponsored read during the half term break!



TEAMWORK RESPECT KINDNESS PRIDE CURIOSITY

WE LOVE LEARNING

Reception - Nature School



Conker racing!



Leaf animals

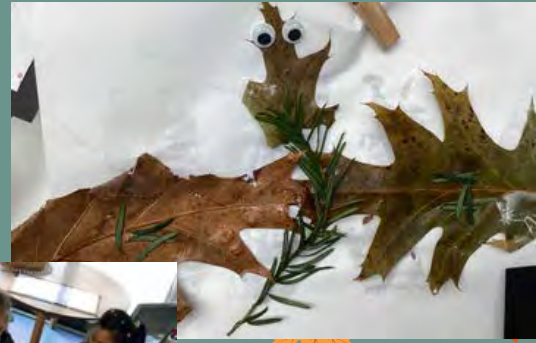

Autumnal art



Leafy phonics!



Nature Curiosity Table



Natural patterns



TEAMWORK

RESPECT

KINDNESS

PRIDE

CURIOSITY

WE LOVE LEARNING

Year 1 Home Learning

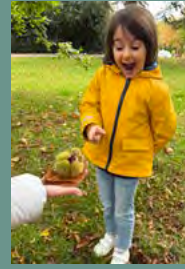

We have been so impressed with all of the home learning that we have seen the children taking part in! We have enjoyed all of your photos, videos as well as models that have arrived in school - all to be proudly displayed!

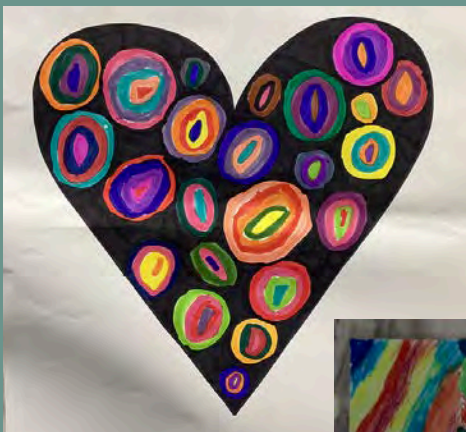
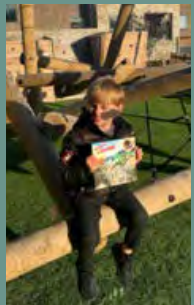

Monday	Weather	Diary
Monday	☀️	2-8°C Sunny with
Tuesday	☁️	1-10°C Light showers
Wednesday	☁️	0-12°C Drizzle
Thursday	☁️	1-10°C Cloudy
Friday	☀️	1-12°C Sunny
Saturday	☀️	1-11°C Sunny
Sunday	☀️	1-11°C Sunny



Curiosity Challenge

Year 1 - HT2
Can we save our world?

Your new Curiosity Challenge for next half term is ready - which will you choose!

We look forward to you sharing more home learning with us!

<p>What is 'World's Greatest Waste'?</p> <p>What is 'World's Greatest Waste'?</p> <p>What is 'World's Greatest Waste'?</p>	<p>What is 'World's Greatest Waste'?</p> <p>What is 'World's Greatest Waste'?</p> <p>What is 'World's Greatest Waste'?</p>	<p>What is 'World's Greatest Waste'?</p> <p>What is 'World's Greatest Waste'?</p> <p>What is 'World's Greatest Waste'?</p>
<p>What is 'World's Greatest Waste'?</p> <p>What is 'World's Greatest Waste'?</p> <p>What is 'World's Greatest Waste'?</p>	<p>What is 'World's Greatest Waste'?</p> <p>What is 'World's Greatest Waste'?</p> <p>What is 'World's Greatest Waste'?</p>	<p>What is 'World's Greatest Waste'?</p> <p>What is 'World's Greatest Waste'?</p> <p>What is 'World's Greatest Waste'?</p>
<p>What is 'World's Greatest Waste'?</p> <p>What is 'World's Greatest Waste'?</p> <p>What is 'World's Greatest Waste'?</p>	<p>What is 'World's Greatest Waste'?</p> <p>What is 'World's Greatest Waste'?</p> <p>What is 'World's Greatest Waste'?</p>	<p>What is 'World's Greatest Waste'?</p> <p>What is 'World's Greatest Waste'?</p> <p>What is 'World's Greatest Waste'?</p>



TEAMWORK

RESPECT

KINDNESS

PRIDE

CURIOSITY

VALUES IN ACTION



PRIDE - We have been really proud of all the children this half term. Well done.



STAR OF THE WEEK

Reception - Gemm, Matthew, Naomi, Kairo-Israel
Year 1 - Isabella, Ethan Je, Kyan, Milani

GOLDEN BOOK

Reception - Joshua N, Daniel, Jacob M, Victoria N
Year 1 - Sofiya, Gabriel, Pearl, Richard



ATTENDANCE

W/c 21.10.2024

We strive for 96%+ attendance for all our children

Hundred Acre Wood
85%
Neverwood Forest
97%

Faraway Tree
94%
Baobab Tree
96%

Whole school, Year to date: 96.5%



Please speak to us if we can help with any attendance matters. We are here to help.

KEY DATES



4th November - Welcome Back for our second term!

6th November -
Y1 Phonics Parent Workshop, 3pm, Main Hall

School Photos



We have two student teachers joining Reception - Miss Coles & Miss Rymer.

SAFEGUARDING

Planning an early Bonfire Night celebration?

Take a look at this CBBC Newsround clip for information about staying safe.



TEAMWORK

RESPECT

KINDNESS

PRIDE

CURIOSITY



COMMUNITY

Autism Advisory Service Parent/Carer drop-in sessions



Bexley's Autism Advisory Team will be available to have informal chats with parents/carers of children with a diagnosis of Autism or awaiting diagnosis. Advisory Teachers and Specialist Support Team from Early Years to Secondary School aged children.

Date: Wednesday 6th November 2024

Time: 10am—12pm

Venue: Crayford Community Centre
(Located above the library)

175 Townhall Square, Crayford DA1 4FN

Bexley Autism Advisory Service provides advice, support and training to schools and families. .

Don't Forget!

Having a winter clear out? You can bring any donations to LWP now and we will store until collection in January.



SCHOOL FUNDRAISING

More clothes - more funds for your organisation
1 kg = £0.55

YOUR COLLECTION IS ARRANGED ON:

10th January

FILL ANY BAGS WITH CLOTHING AND BRING THEM TO SCHOOL/ORGANISATION WE WILL COLLECT AND WEIGH THEM

WE ACCEPT

- Good quality clean clothing (adult's, children's, baby)
- Shoes (paired)
- Bags
- Hats & scarves
- Belts
- Fashion accessories
- Swimwear, lingerie
- Jewellery
- Perfumes

WE DON'T ACCEPT

- Uniforms
- Dirty, wet, ripped, damaged clothing
- Traditional clothing
- Duvets & pillows
- Single shoes
- Toys, stationery
- Bric-a-brac & electrical items
- Books, CDs, DVDs
- Workwear
- Carpets, rugs, mats, curtains
- Hygiene items, diapers
- Litter & towels

PLEASE NO UNIFORMS & DUVETS!

RAISE MONEY FOR YOUR SCHOOL BY GIVING AWAY YOUR UNWANTED CLOTHES

@hellthelittlecyclers.co.uk • 07476 406699 • thelittlecyclers.co.uk



Y1 need your help - please save all your recyclable materials and bring in on 4th November! Bottle tops, plastic bottles, yoghurt pots, boxes, kitchen roll and more!

**YOU SCAN,
WE DONATE
££s TO
SCHOOLS.**

Download the Asda Rewards app and opt-in today



CASHPOT FOR SCHOOLS

Only with ASDA Rewards
With Parenikind



TEAMWORK



CURIOSITY



RESPECT



PRIDE



KINDNESS

WE NEED
your
SUPPORT!

PTFA

COMING SOON

If you would like to host a stall at one of these events, contact the PTFA directly! ptfalwp@gmail.com

Christmas Fair
7th December 2024
 11am-2pm
 Refreshments
 Christmas Crafts & Stalls
 Meet Santa Claus
 Come & Join Us

Save the date

Easter Event
2nd April 2025

Summer Festival
28th June 2025

Don't miss out...Keep up to date with all our latest news!

 Lime Wood Primary School



@LimeWoodWAT



lime_wood_primary



Lime Wood Primary School



Follow us 

TEAMWORK CURIOSITY RESPECT PRIDE KINDNESS