



Dear Parents, Carers & Families,

This week we have all felt a true sense of **PRIDE** in the entries shared with us for our Science Week and Pollination Station competitions! We were overwhelmed with the fantastic ideas and presentations we watched and judging was, indeed, tough! The winners have now been announced as well as everyone that took part, their efforts have been recognised too. Well done to everyone!

Today, has also been about giving back - the different hairstyles have been fantastic. All in aid of Comic Relief. If you have not had a chance to donate yet, please do so via our Just Giving page.

Wishing you all a wonderful weekend.

Miss Ingrams and the Lime Wood Primary team.



*Congratulations!*

Congratulations, Miss Attard! 🍏 Well done to Miss Attard on achieving her Apple Teacher Certificate! This is a great accomplishment, reflecting her dedication to integrating technology into learning. 💡 A fantastic achievement –well done! 🌟

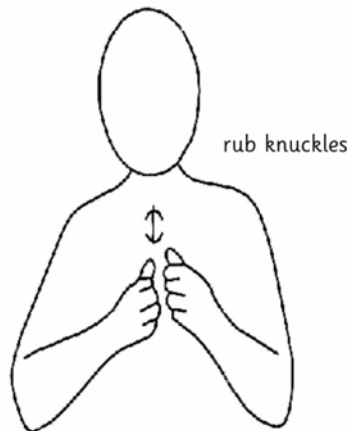
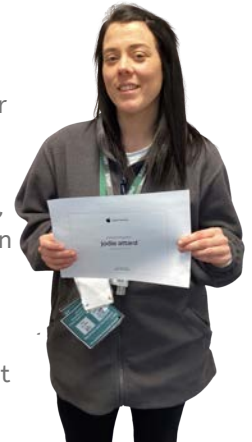

rub knuckles

brother

SIGN OF THE WEEK

# WE LOVE LEARNING SCIENCE WEEK WINNERS

Baobab Class



Faraway Tree Class



Hundred Acre Wood Class



Neverwood Forest Class



Well done to everybody that took part - the judges had a tough time making the decisions and were overwhelmed with all of the wonderful experiments and hard work that went into your entries!

Wow!

TEAMWORK

RESPECT

KINDNESS

PRIDE

CURIOSITY

## POLLINATION STATION WINNERS

Overall Design



Best design to encourage Biodiversity



Most colourful design



We received some fantastic entries and particularly loved the different mediums used to share your designs and entries! Thank you to everyone that participated.

We saw some fantastic use of AI, wonderful drawings and models - all to be proudly displayed in our school!

# SUPPORTING OTHERS



FRIDAY 21 MARCH

So far we have raised a fantastic £83.80

Thank you!

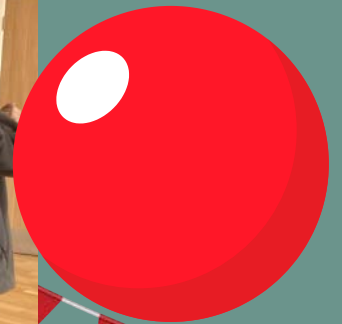

TEAMWORK

RESPECT

KINDNESS

PRIDE

CURIOSITY

# VALUES IN ACTION



Thank you to everyone for your participation in raising funds for Comic Relief!



# STAR OF THE WEEK

Hezekiah, Mila, Sonny, Naomi, Alex, Milani, Daania, Gabriel

# LUNCHTIME AWARD

Charlie, Theo  
Caitlin-Rose, Albie



# GOLDEN TREE

Daniel, Zayn, Mysha, Kiyan, Aarav, Xavier, Kaia



# ATTENDANCE

W/c 17.3.25

We strive for 96%+ attendance for all our children

Hundred Acre Wood  
95%  
Neverwood Forest  
98%

Faraway Tree  
96%  
Baobab Tree  
98%

Whole school, Year to date: 95%



Please speak to us if we can help with any attendance matters. We are here to help.

# KEY DATES



26th March - Parents Evening

27th March - Parents Evening

28th March - We look forward to Reverend Harris Faulkner from Christ Church joining our assembly to share the story of Easter

2nd April - Easter Disco PTFA

4th April - Last day of term



# SAFEGUARDING

Take a look at our website for Bexley's guidance around Disciplining your child

**Diversity**  
The rich cultural diversity in our community is reflected in the way families bring up their children. Approaches to being a parent can vary within families, ethnic groups and communities. British society acknowledges and affirms cultural diversity but children, whatever their cultural background, always have a right to be protected. Anything that causes harm to a child, whether part of a cultural or faith tradition, is never acceptable. Some practices that may be culturally acceptable in some countries are banned by law in the United Kingdom.

1. Get to know your child
2. Listen to your child
3. Be as positive as you can
4. Keep the rules simple
5. Be consistent
6. Reason and discuss matters with your child
7. Provide positive opportunities
8. Agree sanctions with the child
9. The behaviour is bad - not the child
10. Ask for help

If you have any questions about this leaflet or any of the issues it raises, with regard to your child, do not hesitate to contact your child's school. If you have concerns about another child please contact the CMC Office on 020 8303 7777.

For more information please see:  
ASBUCAL Manual on Child Protection for Parents in the UK available at: <https://www.asbucal.org/publications/parents/>  
NPPCC Encouraging Better Behaviour available at: [www.nppcc.org.uk](http://www.nppcc.org.uk)



If you would like the translation of this leaflet in a different format, please call 020 8303 7777 or email us at [communications@bexley.gov.uk](mailto:communications@bexley.gov.uk). The reference is BEX/24/16

## Disciplining Your Children A Guide For Parents



**Child Protection - What's it got to do with that?**  
Parents and carers want the best for their children. They help their children to grow, care and protect them from harm. Their behaviour, boundaries and rules are important for their children's safety and well-being. If a child is in danger or at risk of harm, it is the responsibility of the parent or carer to take action to protect the child. This may mean reporting the incident to the police or other relevant agencies. This leads to greater safety for the children.

The aim of the leaflet is to support parents and carers to help children to manage their children's behaviour well with others in their own living situations.

**The Law - how it applies to you**  
UK law controls every child up to the age of 18 years. Your child is under the care of their parents or carer. It is your legal responsibility to protect your child from harm. It is also legal to use physical force to protect or to restrain a child from causing harm to themselves or others.

**Positive Parenting**

1. Have clear simple rules with them
2. Listen to your child
3. Lead by your own example
4. Praise and reward good behaviour
5. Be consistent
6. Reason and discuss matters with your child
7. Reach positive agreements
8. Agree sanctions with your child
9. Continue the behaviour you do not like, 10/20 year old
10. Ask for help before you feel overwhelmed

**Boundaries**  
All of us have children that we think are special. We get "hooked" about what we expect of children and think if there are boundaries and rules, we can control them. Boundaries and rules are important, children can become confident if they are clear on their boundaries and holding their own sense of responsibility. They should be able to trust and respect those in their lives. Give them a chance to discuss their rules and to have their own input. Remember, being strict does not mean a good mother but it means the child has a good mother.

**Consistency**  
The most important thing to remember is consistency. They need to know that their boundaries and rules are consistent. Having positive behaviour in general is more effective than punishing bad behaviour. Praise and encouragement are powerful for promoting positive behaviour. It is important to be consistent and fair.

Your children need our attention and we need to be in the role of other children. We need to be consistent and fair. The Family Information Service for advice see page 10.



TEAMWORK

RESPECT

KINDNESS

PRIDE

CURIOSITY

Join us for coffee and to learn about our free courses during summer term.



## BEXLEY MOORINGS PROJECT

Free to parents and carers in Bexley

Topics include: Play, feelings, listening, discipline strategies and managing stress and anger.

Courses delivered for parents, by parents.

for more information email: [karen@bexleymoorings.co.uk](mailto:karen@bexleymoorings.co.uk)

# COFFEE AFTERNOON

MONDAY  
31ST MARCH  
AT LIMWOOD SCHOOL  
1PM



EMPOWERING PARENTS  
EMPOWERING COMMUNITIES

Children's University are working collaboratively with **Apple** and will be running workshops over the break at the Apple store in Bluewater. We were delighted to receive some fantastic feedback from children and families that took part in the last break and this is your chance to sign up. Develop your skills using GarageBand!

Use the QR code to sign up! We would love to hear your feedback!



Learning & Enterprise College Bexley

## Family Learning Easter Workshops

### Easter Nest Cakes

F101-B00N1-043/24-01  
Wednesday 9 April 2025  
10:00 - 12:30

### Easter Bunny Biscuits

F101-B00N1-043/24-02  
Wednesday 9 April 2025  
13:00 - 15:30

These workshops are for parents/carers to attend with one child aged 6 - 11 years.

Places are limited so please enrol early to avoid disappointment.

You will need to bring an apron, tea towel and food storage box to take your creations home.

For more information or to enrol, please contact our team on **020 3045 5176**



Advisory Service for Autism

## Waiting To Be Seen

Do you have a child who is awaiting assessment for Autism?  
Would you like some practical support now?

Tuesday 29th April 2025,  
10.00 am - 12.00 pm

Civic Offices  
2 Watling Street  
Bexleyheath  
DA6 7AT

To reserve a space contact:  
[tracy.mcdonald@bexley.gov.uk](mailto:tracy.mcdonald@bexley.gov.uk)

WE NEED  
your  
SUPPORT!

PTFA



# Volunteers needed

If you would like to host a stall at one of these events, contact the PTFA directly! [ptfalwp@gmail.com](mailto:ptfalwp@gmail.com)

The PTFA need more volunteers to help them with future events and supporting the work of the school so that events are able to go ahead.

Can you spare some time and help your community?

Let the PTFA know by emailing them: [ptfalwp@gmail.com](mailto:ptfalwp@gmail.com)

Save the date



Lime Wood  
Primary School

Don't miss out...Keep up to date with all our latest news!



@LimeWoodWAT



lime\_wood\_primary



Lime Wood Primary School



## Follow us



TEAMWORK



CURIOSITY



RESPECT



PRIDE



KINDNESS