



Dear Parents, Carers & Families,



Our core text of Goldilocks and the Three Bears has been a great choice this week - the children have been thoroughly enjoying their learning. Miss Ingrams visited the classrooms and the children could not wait to tell her that Goldilocks had been to the school and broken the teachers chairs! We have all been keeping an eye out to make sure she doesn't return and break anything else.

This week, the children also returned to our allotment to plant some more seeds and have a tidy up of the area. They wrote some wonderful signs to be put up in the area - "Happiness helps our garden grow".

We are always looking for volunteers to help us maintain our allotment - let us know if you would like to help next year!



Wishing you all a wonderful weekend.

Miss Ingrams and the Lime Wood Primary team.



Sign of the Week



This week's sign is

Good Morning

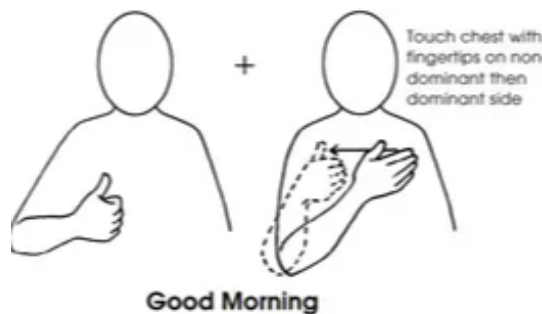

Don't forget to give this a try at home.

WE LOVE LEARNING



Children made their own character headbands to role play the story.



Children used the beebots to reinforce positional language to find their way to Goldilocks house!



The children were astonished to find that Goldilocks had visited our school and broken the teachers chairs!

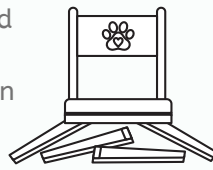

The children created 'WANTED' posters and displayed them around the school - keep your eyes peeled and let us know if you see Goldilocks!



Children made a trap to catch Goldilocks.



Goldilocks needed the children to sort the word into 'real' and 'nonsense' words at the Phonics area.

Children used the sand area to construct a cottage for the three bears.



The children's digital skills were used to draw the characters from the text.



Children made repeating patterns using the characters and bowls of porridge in the Maths area.

Children re-told the story of Goldilocks and the Three Bears and recreated the story using small world resources.

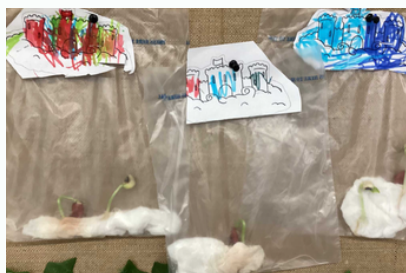

Everyone has enjoyed watching their beanstalks grow since last week.





VALUES IN ACTION



The children enjoyed visiting our allotment and showed great **CURIOSITY**.



STAR OF THE WEEK

David, Mati, Beatriz & Emma

GOLDEN BOOK

Alex, Day'jah, Michael & Fleur



ATTENDANCE

We strive for 96%+ attendance for all our children w/c 17.6.6.24

Hundred Acre Wood Class
94%

Neverwood Forest Class
92%

Whole school, Year to date: 94.4%



Please speak to us if we can help with any attendance matters. We are here to help.

KEY DATES



24th June - New Entrants Meeting for new families - 1.30pm & 4.30pm

25th June - LAC Governor Visit - UDL

27th June - Come along and meet our Governors before school
LAC Meeting

SAFEGUARDING

The NSPCC website has a great section aimed at providing support and advice for parents and families.



Support for parents

Whatever family life brings, we're here to help



COMMUNITY



Parent/Carer Survey

Your views matter to us!

Please take a few moments to complete our survey, so we can see how we are doing and make improvements where necessary.



The survey closes on Monday 1st July - so don't miss out.

<https://join.vocean.com/brainburst?id=0990f102-e5b6-4b5a-9a1a-e7a5fe5f582c>

External Workshops

A polite reminder to parents/carers Please ensure you attend workshops once you have confirmed or let us know you can no longer attend. Some of our visitors make special trips to the school and it would be preferable if they delivered their sessions to the full cohort of attendees.

Parking

Please be advised that any companies and visitors to our school during the day are signposted to our car park so as not to take up space on our surrounding roads.

You are also welcome to use our car park at drop off and collection. More information about arrangements for next year will be shared before the end of term.



TEAMWORK



CURIOSITY



RESPECT



PRIDE



KINDNESS



PTFA

Lime Wood Primary School

LIME WOOD FESTIVAL

ONE YEAR AT LIME WOOD!

Join us at Lime Wood Primary School for a day of celebration, fun, games and creating memories! Here's what to anticipate:

- ✓ Live entertainment
- ✓ A variety of food & drink
- ✓ Bouncy castle
- ✓ Activity stalls & games

Jacqueline's Gems Child Care Services

SUPPORTED BY LWP PTFA & PROUDLY SPONSORED BY JACQUELINE'S GEMS, JGS FOOTBALL ACADEMY & ROBINSON JACKSON

SATURDAY 13TH JULY 2024
12:00 PM – 4:00 PM

LIME WOOD PRIMARY SCHOOL, 7 SANDY ROAD, ERITH, DA11FJ

0203 203 0000 | 0203 203 0001 | 0203 203 0002

WE NEED YOUR HELP

Lime Wood Primary PTFA are looking for a Treasurer.

Have you got good attention to detail, organisational skills & communication skills? Are you trustworthy, good with numbers and willing to volunteer some time, to this integral role on our PTFA?

Can you help?

We would love to hear from you!
Please email ptfalwp@gmail.com

PTFA can be contacted via email: ptfalwp@gmail.com



Lime Wood Primary School

Don't miss out...Keep up to date with all our latest news!



@LimeWoodWAT



lime_wood_primary



Lime Wood Primary School



Follow us



TEAMWORK



CURIOSITY



RESPECT



PRIDE



KINDNESS